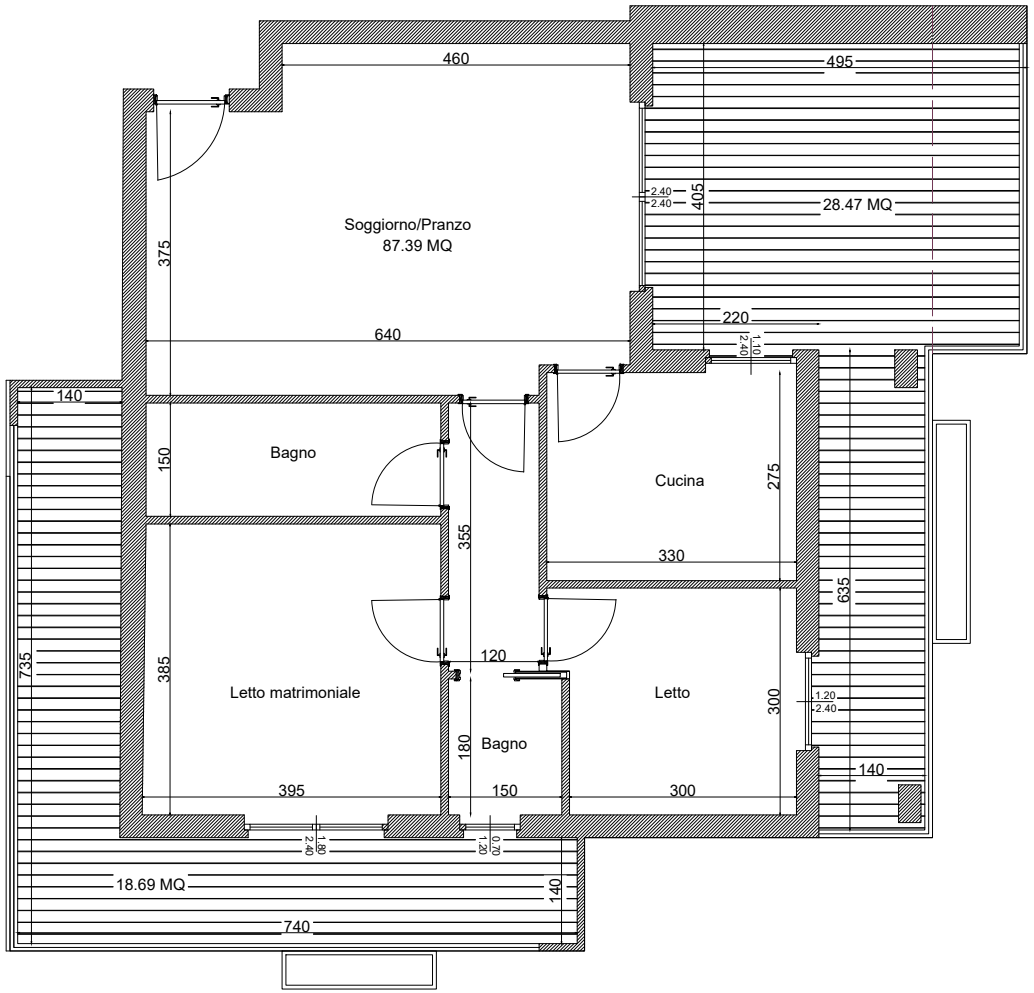
460
495
Soggiorno/Pranzo
87.39 MQ
375
2.40
2.40
405
28.47 MQ
220
640
2.40
1.10
140
Bagno
150
Cucina
275
355
330
635
120
735
385
Letto matrimoniale
Letto
300
1.20
2.40
180
Bagno
140
395
150
300
1.80
2.40
0.70
1.20
18.69 MQ
140
740